

Erste Sinfonie in C

in vier Sätzen für großes Orchester.

op. 14 von Markus Lepper, (MXMVI)

Vierter Satz:

Poco Sostenuto — Allegro Assai

159

4) Finale, poco sostenuto

159

23

ff
p
p
Crescendo!
p

24 56 H

13

f
p

ff

A p

A

A

196

192

198

155

246

1/4

4/4 (2/2)

Molto ritardato

Allegro Assai

gitar, quasi parte (alto dechord)!

154

pp > pp

Elektron

f [ber]

ber

f

f

ppp

pp

ppp Julia F

and A

EM

A section of the manuscript showing several empty musical staves. A large bracket is drawn on the left side, spanning across these staves.

2/2

A large section of the manuscript consisting of multiple empty musical staves, indicating a section where the music has been removed or is yet to be written.

24#

Alil

f

3,7 p

23

f

p

> 110

124

pp

ritc

8mb 0?

Blow!

p, unichis

mf < *p* < *mf* *f* < *mf*

A large section of the manuscript consisting of ten empty musical staves, indicating a section that has been removed or is yet to be written.

mp
Sophie, unobtrusive

210

210

(i:19+7)

av 23

> ppp

214

div

div

216 (20)

218

220

3/4

venit!

diepender

Wassich (quasi allegro)

3/4 ————— 4/4 *Vl. solo*

227

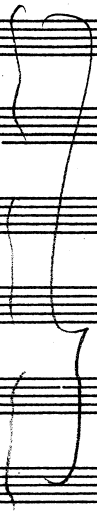

rit. or. viv.

pp

Allgemein

224

(fz, as 2, 3, k 22)

as
7 4

mf, dolce

f

f

pu

f

41.2

Df

f $\frac{3}{4}$ $\frac{3}{4}$ $\frac{3}{4}$ $\frac{3}{4}$ $\frac{3}{4}$

Df

P 1, 2 2

pp

pp

pp *f*

f

228

230

118

250

f

1. p

2. p

2. f p.m.

f

ppp

2/4 4/4

no f. no later

2p

> rpp

232

1. pp

isf

p>

p, pizz

p>

(as?)

236 *as p* *f* *so*

so pp, f

238

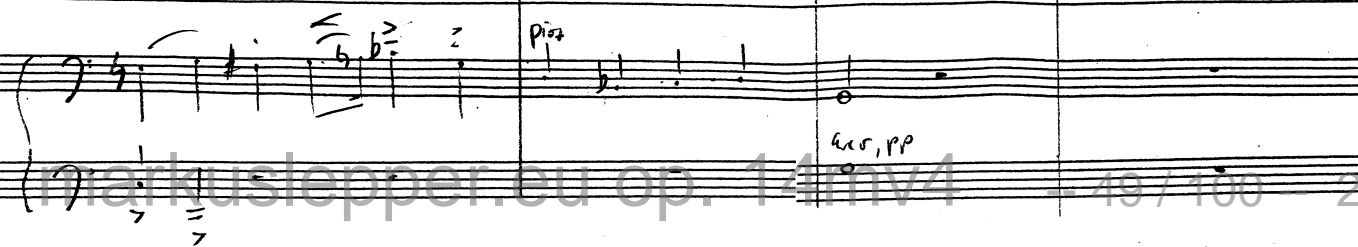
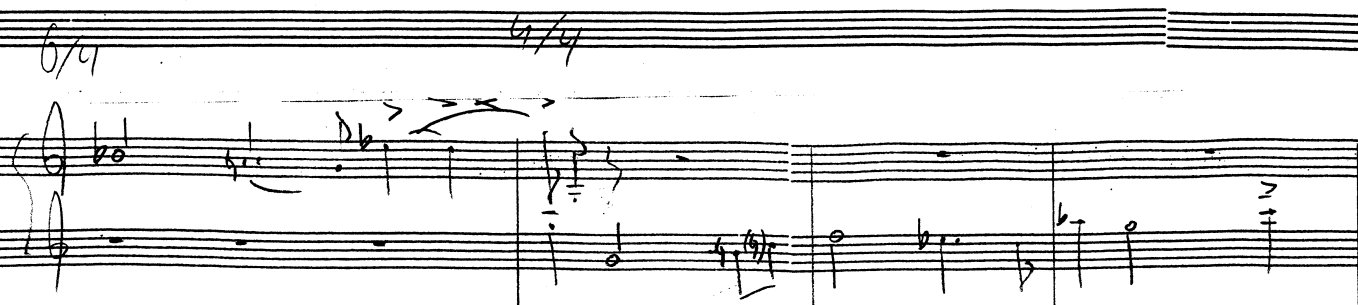
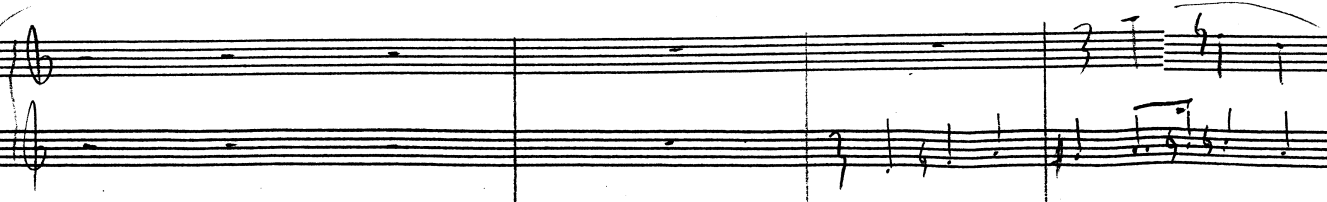
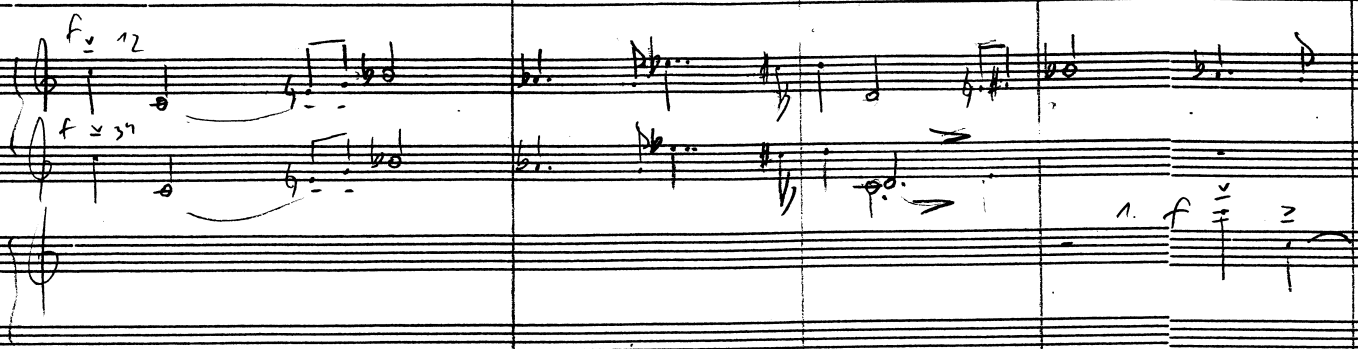
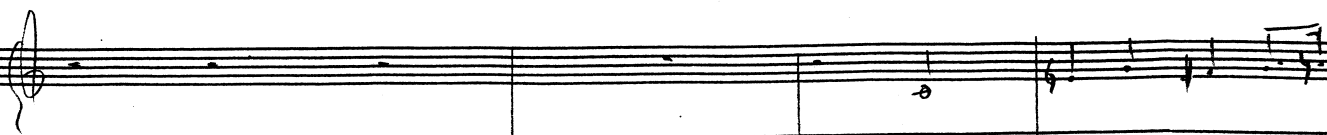

- Staff 1: *1. solo dolce b \flat* , *2. b \flat* , *pp*, *pp dolce*, *pp dolce*
- Staff 2: *2. b \flat* , *pp*, *pp dolce*
- Staff 3: *pp*, *pp dolce*
- Staff 4: *pp*, *pp dolce*
- Staff 5: *pp*, *pp dolce*

- Staff 1: *p*, *Med. f*, *2M*
- Staff 2: *pizz. pp*
- Staff 3: *p*

2/4

4/4

(A.)

arco ff >

mit arco >

ff >

246

6/4

246

250

Wk: Gynter

Apr 2 col 45

Imp 2 col ul

254

vivente

Ar 2 col de 2/4 with vivente (p) (at !!)

avec piano, les 2 5^{es} (1^{re} = 1^{re})

258

34, p_{com}

1. 2. 3. f

f

1. 2. 3. p

p >

pp

f p >

arr p

258

12

ppp

34

ppp

pp

12 juxta!

p

mp

dks!

dolu

rr

Andol

p

Gant pp

1/2

3/4

(Dra Jupa)

(P & P)

Tanah z z gpin!

268

A series of ten empty musical staves, each consisting of five lines, arranged in two groups of five. The staves are prepared for musical notation but contain no notes or markings.

Handwritten musical score for Violin I (Vln I) and Violin II (Vln II).

Vln I Solo (written above the first staff)

C.S! (written above the second staff)

CJ ppp < rpp (written above the third staff)

pp (written below the second staff)

rppp (written below the third staff)

V.L 45p.16 (written below the fourth staff)

C.S. 10 (written below the fourth staff)

269

no A A 2/4 apr!

262

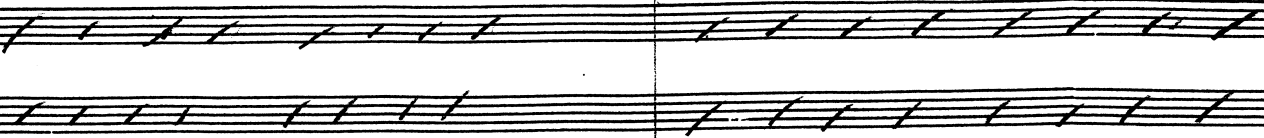

7/8

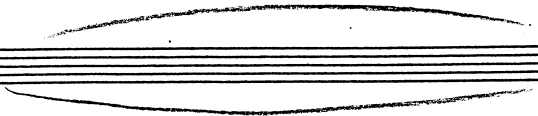

8

4

4/4

4/4

8

#0

8

8

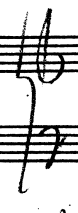

6/8

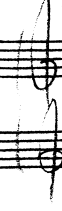

6/8

8

8

7/8

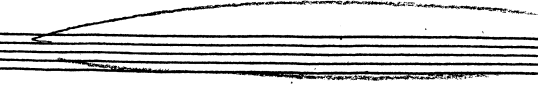

8

(20)

marcato 2 p 3 4

veloce p veloce

ritardando

KBischof - pp. da bis. > riten!

(8) HL

pp

(21)

notte in C

pp

Naturhorn I Horn

in E

marcato

Erl. k

ad libit. - Krumm horn

veloce, aber die

(2.)

(1.)

(2.)

ritardando molto assai

(quasi Adagio)

A loco

3/4 7/8 *time marcato!*

inter

G.P.

Wagner
mp

al

f

271

Wagner
mp

f
dim

pp

Trö aus dem Ant. Sib!

Allegro stito

Mysterion

mf

Mediator

G.P.

272

A large section of the page with mostly empty musical staves.

274

274

(Duc)

Handwritten note: *Wyd!*

278

216
280

A

A

verwendend

A

G.P.

A

①

ppp

3 tenor 3

sem ten.

ppp

3 sin

5 sin

282

2. Viol

ppp

15

coll Vla

1 pppp 3 5

pp mtrior
N

246 ppp

ppp

2

2

carvra

pppp trlc

ppp, Jan via

284

- Vocal Line:**
 - Measures 1-2: Triplet markings (3) above notes.
 - Measure 4: *2. Lu* and *1. Lu* markings above notes.
- Piano Accompaniment:**

- Vocal Line:**
- Piano Accompaniment:**

286

7.9

288

Arpe

1. { ff b b }
 2. { 6 b b }
 >

22

3
 3

ff

ff

ff

ff

ff

ff

ff

Vcl (w/ ds) p $MOLTO$ $f (= pp)$
 (w/ ds 8)

then here with (ad lib for soprano)
 no unison

Tpt

Trs

Vcl

Vla

Vln

2. halskl! (2) p

3 pp < m m m

ppp

(8) pp

297

A

1. by Seinfeld (25/10/54)
 2. by (23/2/55)